

### Normal-arched screening protocol

Is at least one clinical measurement within the range for a normal-arched feet?	
Arch index	Normalised navicular height (truncated)
0.20–0.28	0.24–0.30

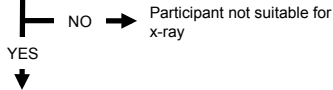

Are all radiographic measurements within range for normal-arched foot?  
(Mean ± 1 SD)

CIA		C1MA		TNCA		TSMA	
Males	Females	Males	Females	Males	Females	Males	Females
17.9°–25.4°	17.2°–23.3°	128.1°–136.1°	129.3°–137.4°	1.8°–19.3°	6.7°–21.7°	5.5°–20.5°	8.4°–18.8°

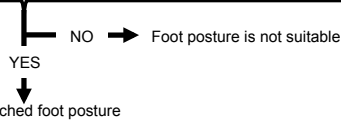

### Flat-arched screening protocol

Is at least one clinical measurement greater than 2SD from the normal mean?	
Arch index	Normalised navicular height (truncated)
> 0.32	< 0.21

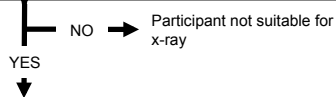

Is CIA and C1MA and / or TNCA and T2MA radiographic measurements greater than 1SD from the normal-arched mean?

CIA		C1MA		TNCA		TSMA	
Males	Females	Males	Females	Males	Females	Males	Females
< 17.9°	< 17.2°	> 136.1°	> 137.4°	> 19.3°	> 21.7°	> 20.5°	> 18.8°

